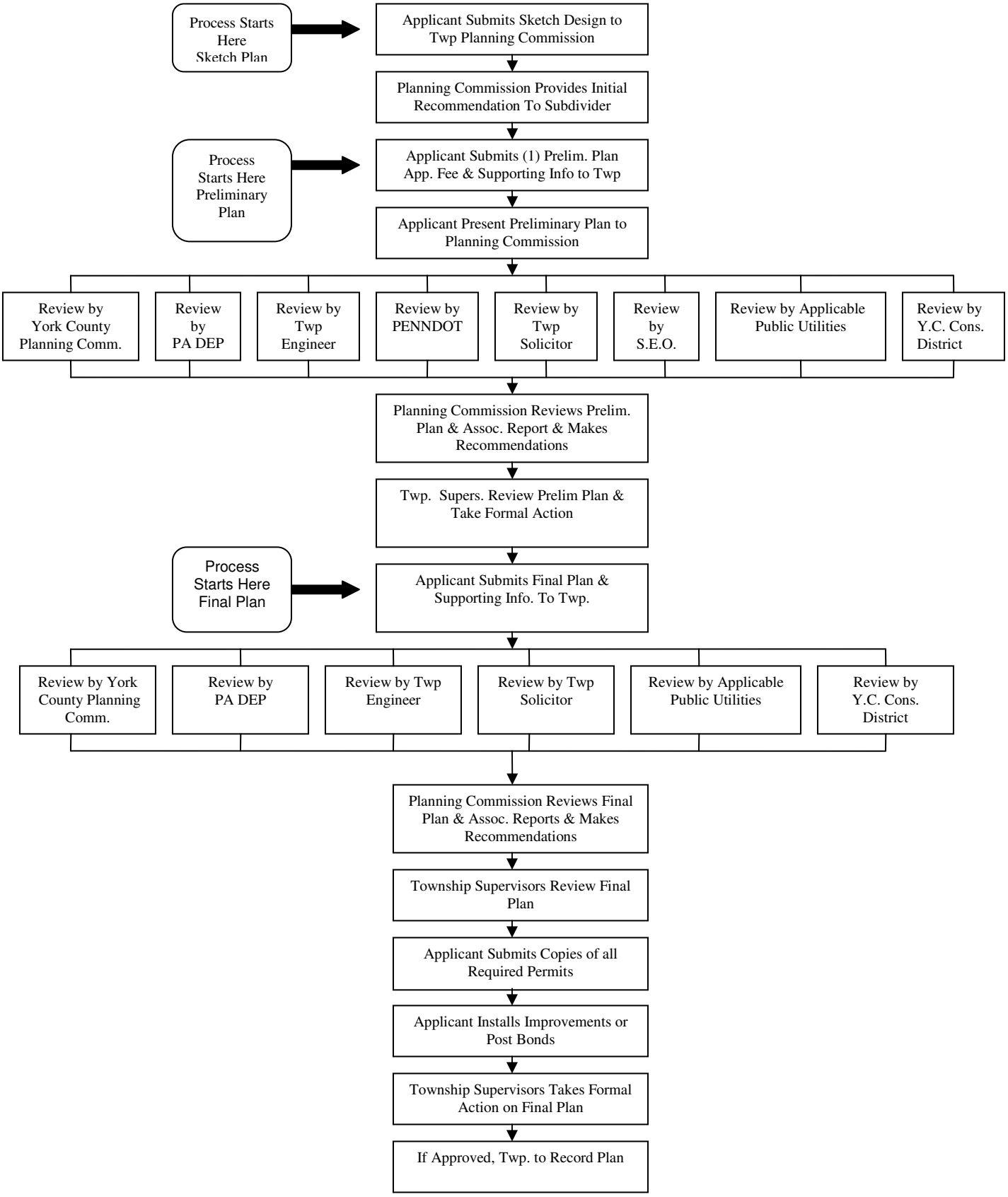EXHIBIT A
FRANKLIN TOWNSHIP, YORK COUNTY, PA
SUBDIVISION AND LAND DEVELOPMENT PLAN PROCEDURE